



3rd Midwest Nephrology & Transplant Symposium

September 8, 9 & 10

2017



An Annual Review and Update in Kidney Transplant with Ultrasound Workshop

Course Directors:

Tarek Alhamad, MD, MS
Medical Director, Pancreas Transplant
Washington University in St. Louis

CME/ANCC Credits

Washington University designates this live activity for a maximum of 13 AMA PRA Category 1 Credits™. ANCC credit will be awarded for this activity.

Registration

<https://renal.wustl.edu/education/third-midwest-nephrology-transplant-symposium/>

Location:

Second Floor, Satcher
Doll & Hill Room 2131
Institute of Public Health
600 S. Taylor Ave.
St. Louis, MO 63110

Presented by:

Division of Nephrology and the
Critical Care Divisions of Emergency
Medicine, Anesthesiology, and
Surgery.
Continuing Medical Education
Washington University School of
Medicine in St. Louis





3rd Midwest Nephrology & Transplant Symposium

Learning Objectives:

- Describe TMA in a kidney biopsy, differential diagnosis, approach and treatment.
- Review utilization of deceased donor kidney transplants, marginal donors, and learn about nurse, surgeon, and OPO prospective.
- Discuss the management of immunosuppression medications and the use of new formulas/agents.
- Review of HLA, cross-match and PRA.
- An intensive ultrasound workshop to examine volume status in heart, lungs, and IVC.
- Practice US-guide line placement and kidney biopsy.

Washington University Faculty:

Enyo Ablordeppey, MD

Tarek Alhamad, MD*

Diego Casali, MD

Liu Chung, MD

Rowena Delos Santos, MD

Joseph Gaut, MD

Brittany Heady, PA-C*

Mohammed Helwani, MD

Timothy Horwedel, Pharm D

Andrew Malone, MD

Brent Miller, MD

Jason Wellen, MD*

Heather Wertin, RN*

Helen Wijeweera, NP

Brian Wessman, MD

** Planning Committee*

Guest Speakers:

*Rita Alloway, PharmD
University of Cincinnati*

*Daniel Brennan, MD
John Hopkins University*

*Anil Chandraker, MD
Harvard University*

*Christie Thomas, MD
University of Iowa*

*John Friedewald, MD
Northwestern University*

*Raymond Heilman, MD
Mayo Clinic Arizona*

*Alicia House, RN
Mid-America Transplant*

Krista L. Lentine, MD, PhD
Saint Louis University*

*Hani Wadei, MD
Mayo Clinic Florida*

*Alexander Wiseman, MD
University of Colorado*





Midwest Nephrology & Transplant Symposium

Agenda

Fri 9/8/2017

5:30- 6:00 pm

TMA Workshop

Complement system and renal diseases, Rowena Delos Santos

12:15-1:00 pm

Lunch (provided)

6:00- 6:20 pm

TMA is a kidney biopsy, differentials? Joseph Gaut

1:00-1:30 pm

Genetic testing, for who? for what? Christie Thomas

6:20-6:50 pm

TMA in a kidney biopsy, treatment approach and outcomes? John Friedewald

1:30-2:00 pm

Living donor eval and risk assessment, Krista Lentine

6:50-7:10 pm

TMA/aHUS case discussions, Brittany Heady and Helen Wijeweera

2:00-2:30 pm

Infection, malignancy, and Immunosuppression, Daniel Brennan

Sat 9/9/2017

Deceased Donor Workshop

Continental breakfast

2:30-3:00 pm

When to combine a kidney with a liver transplant ? Hani Wadei

7:30-8:00 am

8:00-8:20 am

Preimplantation biopsies, path review, Joseph Gaut

3:00-3:20 pm

Concepts of PRA, DSA, and cross match, Liu Chung

8:20-8:50 am

Utilization of marginal kidneys, Raymond Heilman

Sun 9/10/2017

Ultrasound Workshop

Directed by Enyo Ablordeppey

8:50-9:10 am

How did I get this kidney? OPO view, Alicia House

7:00-7:30 am

Continental breakfast

9:15-9:25 am

How did I get this kidney? Nurse view, Heather Wertin

7:30-8:00 am

Basic Principles of Ultrasonography, Enyo Ablordeppey

9:25-9:45 am

Should I use this kidney? Surgery view, Jason Wellen

8:00-8:30 am

Basics of Lung Ultrasound, Diego Casali

9:45-10:00 am

Break

8:30-9:10 am

Basics of Cardiac Ultrasound, Mohammed Helwani

10:00-10:30 am

Immunosuppression Workshop

Tac: IR, ER, or LCP, does it matter? Rita Alloway

9:20-10:20 am

Hands-On: Lung and Cardiac Ultrasound

10:30-11:00 am

When should we use induction therapy, Anil Chandraker

10:20-10:30 am

Break

11:00-11:30 am

Improving long-term allograft survival, Alex Wiseman

10:30-11:00 am

Basics of Renal and Bladder Ultrasound, Brian Wessman

11:30-11:50 pm

Co-stimulation blockade in clinical practice, Rita Alloway

11:00-11:30 am

Procedural Ultrasound: Vascular Access and Biopsy, Enyo Ablordeppey

11:50-12:10 pm

The use of mTORi in solid organ transplant, Tim Horwedel

11:30-12:30 am

Hands-On: Renal Ultrasound and Vascular Access

12:30-1:00 pm

Wrap Up and Evaluation





Accommodations:

Make your hotel reservations directly with the hotel and indicate that you are attending a Washington University seminar to receive our special rate.

• **Home2 Suites St. Louis/Forest Park**[Two blocks from the conference site] . (314) 531-4446, 920 S. Taylor Ave., St. Louis, MO 63110

4550 Forest Park Blvd., St. Louis, MO 63110

• **Chase Park Plaza** [5 blocks from the medical center campus]

(314) 633-3000 toll free (877) 587-2427

www.chaseparkplaza.com

212-232 N. Kingshighway Blvd., St. Louis, MO 63108

Free accommodation is available for nephrology fellows and residents (IM or Surgery) for Friday night (September 8) at Home 2 Suites (rooms are limited). To apply for free accommodation, please email Laura Kipper lkipper@wustl.edu

Please Note: Washington University is not responsible for airline, hotel reservations or any other travel expenses. Please confirm seminar registration acceptance prior to purchase of non-refundable or penalty airline tickets.

Location:

Second Floor, Doll & Hill Room 2131. Institute of Public Health. 600 S. Taylor Ave. St. Louis, MO 63110. Since meeting room temperatures are difficult to regulate to everyone's appeal, bringing a jacket or sweater is recommended.

Parking Options:

There are free limited parking spots around the building. If filled, please check:

Metro Garage Parking (S. Taylor and Childrens Pl)

Clayton Parking Garage (S. Taylor and Clayton Ave)

North Garage (Forest Park Pkwy to Euclid Avenue)

Parking can not be validated.

For Further Seminar Information:

<http://renal.wustl.edu/>

Campus Box 8126, 660 S. Euclid Ave. St. Louis, MO 63110

LKIPPER@DOM.wustl.edu

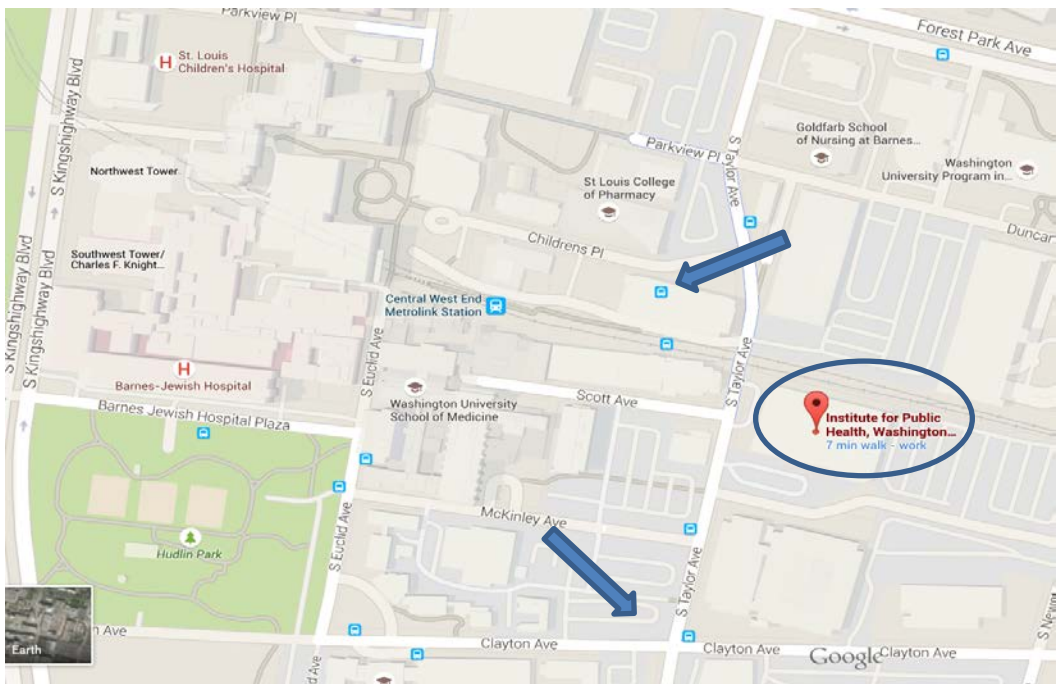



JOINTLY ACCREDITED PROVIDER™
INTERPROFESSIONAL CONTINUING EDUCATION

Accreditation:

In support of improving patient care, Washington University is accredited by the Accreditation Council for Continuing Medical Education (ACCME), the Accreditation Council of Pharmacy Education (ACPE), and the American Nurses Credentialing Center (ANCC) to provide continuing medical education for healthcare team.

Credit Available for this Activity:

AMA: Washington University designates this live activity for a maximum of **13 AMA PRA Category 1 Credits™**. Providers should claim only the credit commensurate with the extent of their participation in the activity.

ANCC: This activity is awarded up to 13 ANCC contact hours.

Disclosure Policy:

It is the policy of Washington University School of Medicine, Continuing Medical Education, that planners, faculty and other persons who may influence content of this CME activity disclose all relevant financial relationships with commercial interests in order for CME staff to identify and resolve any potential conflicts of interest prior to the educational activity. Faculty must also disclose any planned discussion of off-label/unapproved uses of drugs or devices during their presentation. Detailed disclosures will be made in activity handout materials.

Audience:

This live activity is designed for health care professionals including physicians in training, pharmacists, nephrologist, transplant surgeons, transplant coordinators, and nurses who are interested to learn more about “ Kidney Transplantation”.

The intended results of this activity is increased knowledge, competence, performance, and improved patient care. At the conclusion, participants will be able to apply the latest clinical trials results in the management of kidney transplant recipients.

Registration Fees:

Main Course (Sep 8 and 9): \$90
Residents & Fellows: 50% discount
Wash U and SLU staff: 50% discount

US Course (9/10/17): \$400
Residents & Fellows: 50% discount

CME or CEU credits: Optional with an extra \$100

Ways to Register :

Online secure and immediate payment confirmation.

<https://renal.wustl.edu/education/third-midwest-nephrology-transplant-symposium/>



Tx Epi Research Collaboration

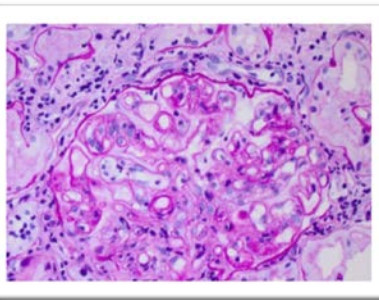
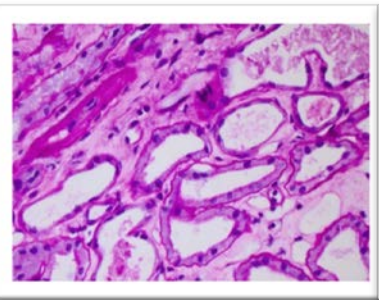
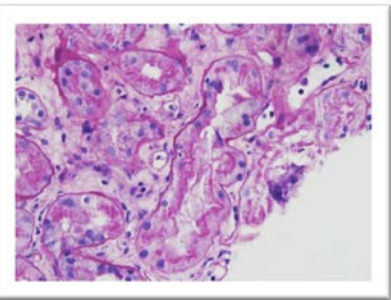



Washington University in St. Louis

SCHOOL OF MEDICINE

Division of Nephrology, CB 8216
4523 Clayton Ave.
St. Louis, MO 63110

**3rd Midwest Nephrology
Transplant Symposium
September 8, 9 & 10, 2017**



More News on Upcoming Events Available ONLINE at
<https://renal.wustl.edu/>